

**BUILDING LOCATION SURVEY OF
PART OF BLOCK A
REGISTERED PLAN 1342
CITY OF YORK
MUNICIPALITY OF METROPOLITAN TORONTO**

PINEWOOD AVENUE

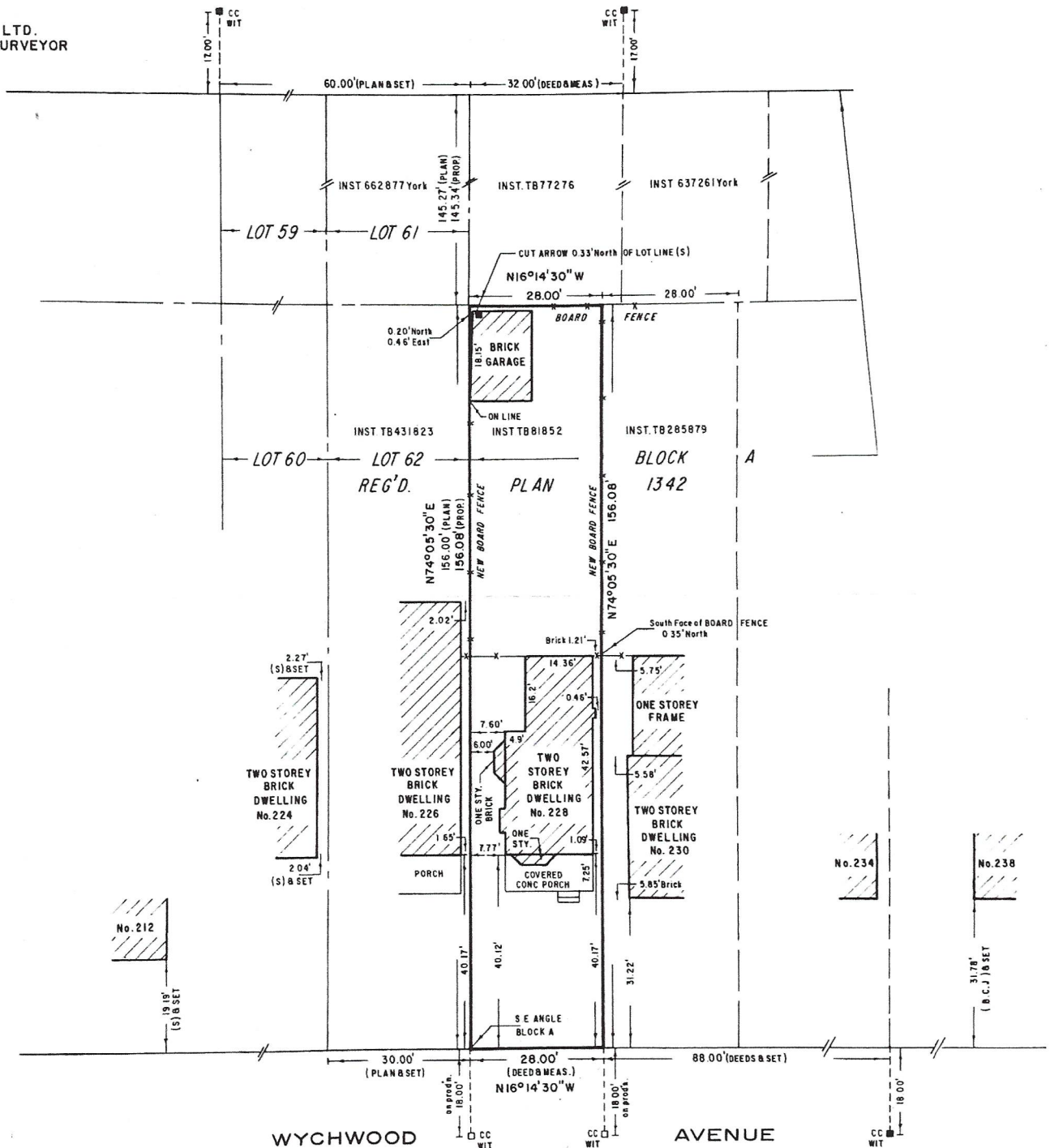

VALDEK RAIEND LTD.
ONTARIO LAND SURVEYOR
1988



(S) DENOTES SPEIGHT AND VAN NOSTRAND O.L.S. in 1921 & 1941

NOTES

- DENOTES SURVEY MONUMENT FOUND
- " SURVEY MONUMENT SET
- S/IB " STANDARD IRON BAR
- IB " IRON BAR
- CC " CUT CROSS
- WIT " WITNESS MONUMENT

BEARINGS ARE ASTRONOMIC AND ARE REFERRED TO THE WEST LIMIT OF WYCHWOOD AVENUE AS SHOWN ON REG'D PLAN 1342, HAVING A BEARING OF N16°14'30"W

SURVEYOR'S CERTIFICATE

I CERTIFY THAT:
THE FIELD SURVEY REPRESENTED ON THIS PLAN WAS
COMPLETED ON THE 29th DAY OF NOVEMBER, 1988

DECEMBER 13, 1988
DATE

V. Raiend
V. RAIEND
ONTARIO LAND SURVEYOR

VALDEK RAIEND LTD.
ONTARIO LAND SURVEYOR

176 PINEWAY BOULEVARD
WILLOWDALE, ONTARIO
M2H 1A8

REFERENCE No: F-11-56