422 RUSHTON ROAD

TORONTO, ONTARIO M6C 2Y3

3D TOUR: real.vision/422-rushton-road

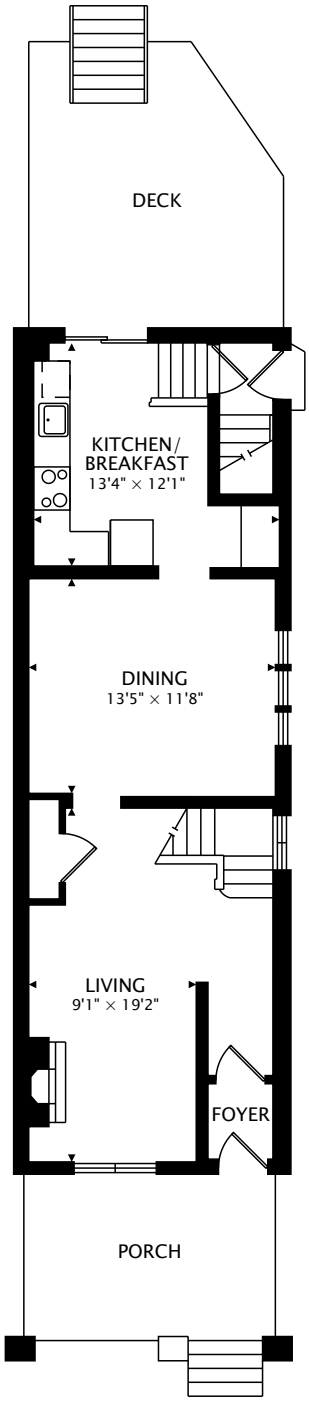

MAIN
635 sq ft

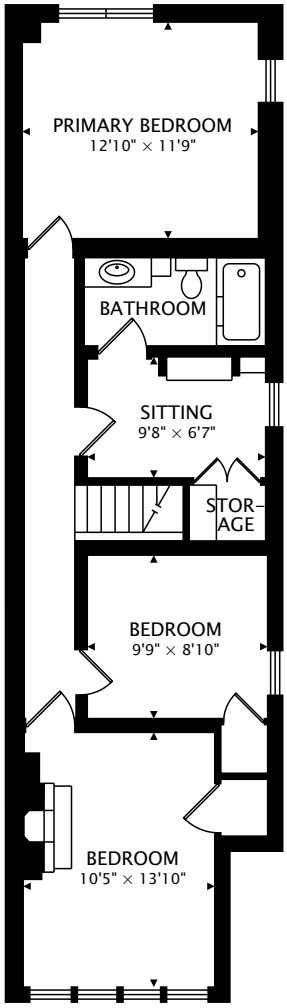

SECOND
768 sq ft

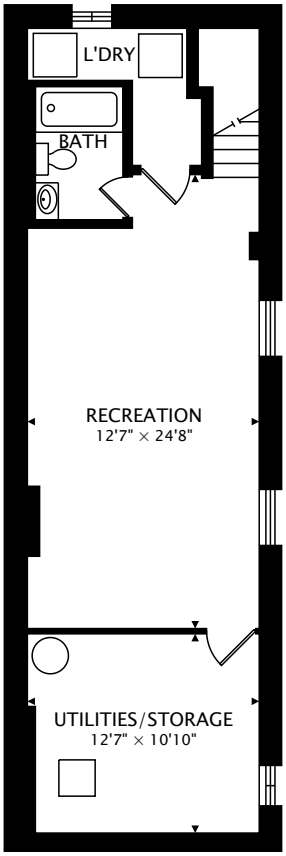

LOWER
655 sq ft BELOW GRADE

TOTAL
1403 sq ft + 655 sq ft BELOW GRADE

0 12 ft

CAPTURED ON: 3 NOV 2021

DIMENSIONS, AREAS, LAYOUTS AND DETAILS ARE APPROXIMATE AND SHOULD BE CONSIDERED ILLUSTRATIVE ONLY.

REAL VISION
real.vision

Valerie Benchitrit
Sales Representative
Sutton Group Associates Realty Inc.
D: 416-966-0300
josievalerie@gmail.com
https://josiestern.com/