299 LAUDER AVE

YORK, ON M6E 3H7

3D TOUR: real.vision/299-lauder-ave

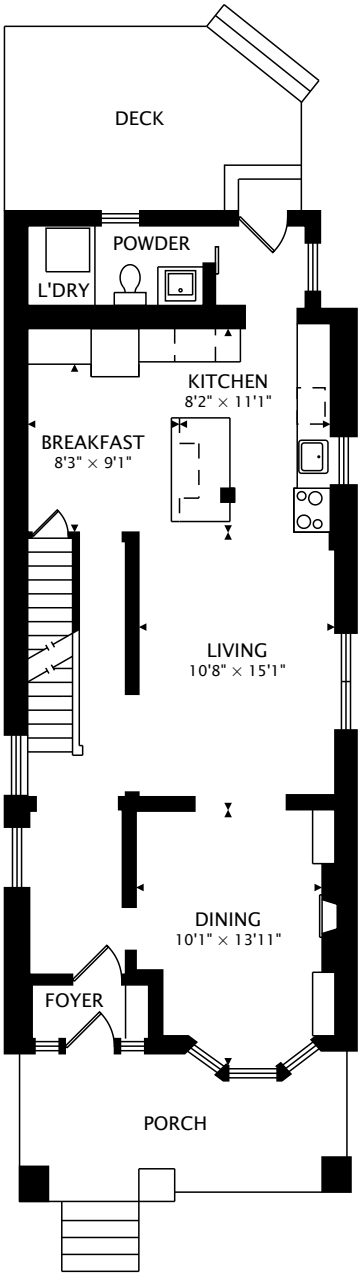

MAIN
872 sq ft

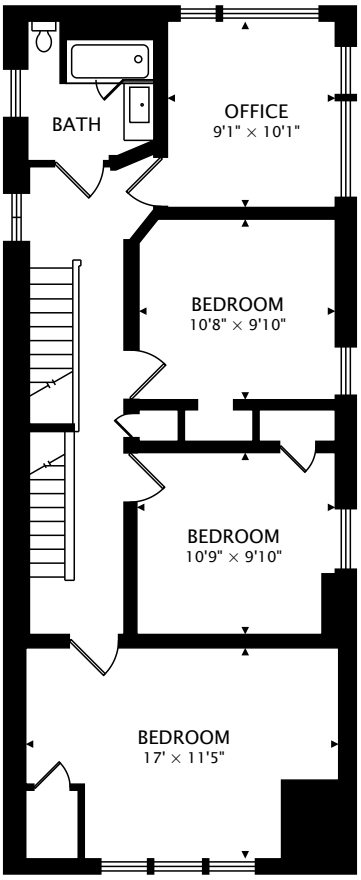

SECOND
875 sq ft

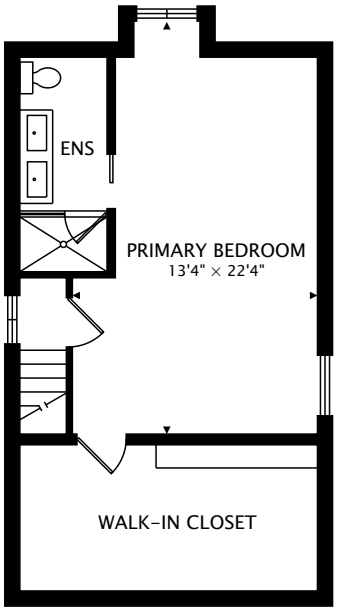

THIRD
554 sq ft

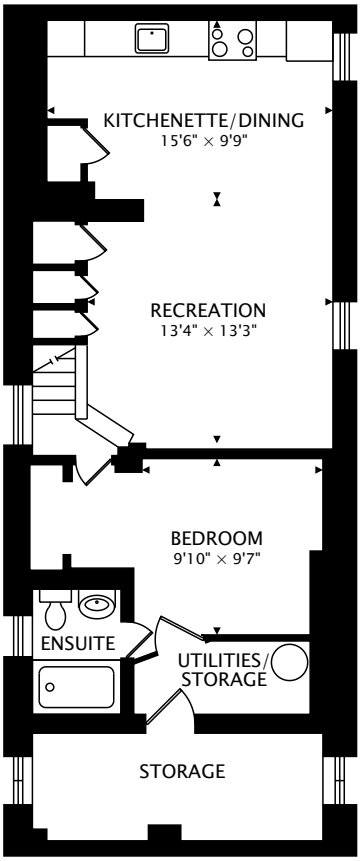

LOWER
714 sq ft

TOTAL
3015 sq ft

0 12 ft

CAPTURED ON: 17 AUG 2024

DIMENSIONS, AREAS, LAYOUTS AND DETAILS ARE APPROXIMATE AND SHOULD BE CONSIDERED ILLUSTRATIVE ONLY.

REAL VISION

by Darren Eagles Photography
real.vision | www.darreneagles.com

Josie Stern
Sales Representative
Sutton Group Associates Realty Inc.
D: 416-568-0001
josie@josiestern.com