479 RUSHTON RD

YORK, ON M6C 2Y4

3D TOUR: real.vision/479-rushton-rd

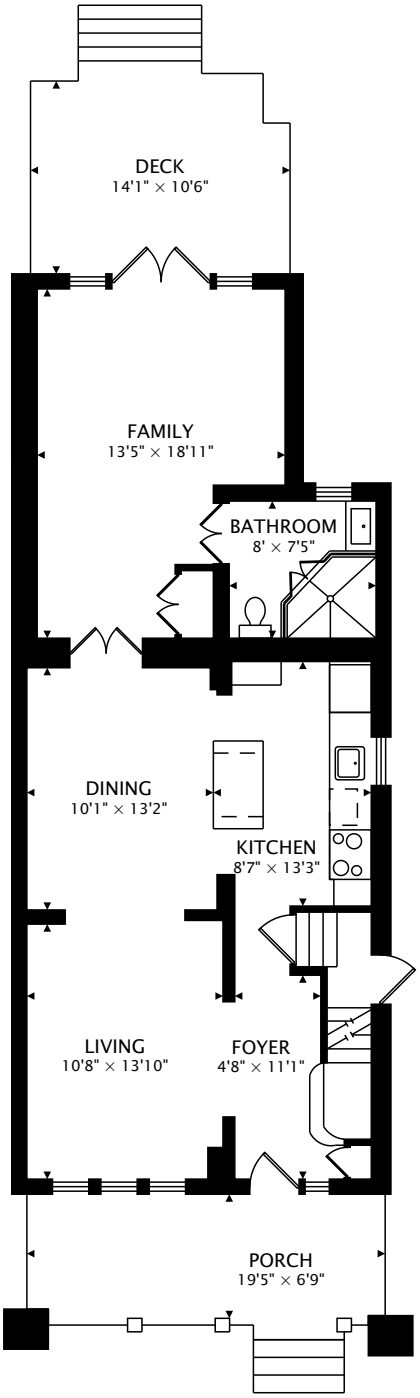

MAIN
973 sq ft

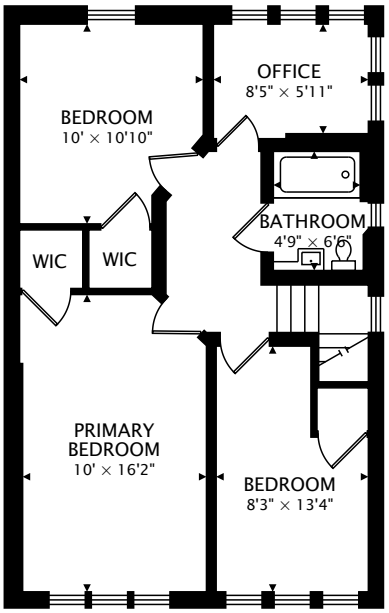

SECOND
672 sq ft

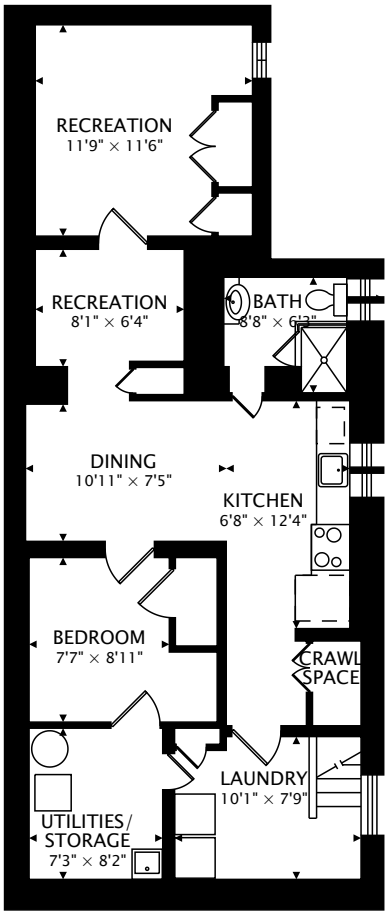

LOWER
911 sq ft

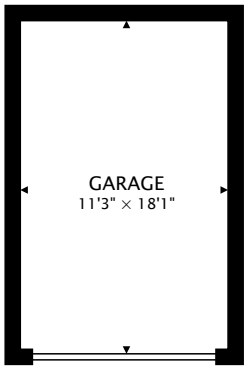

GARAGE

TOTAL
2556 sq ft

0 12 ft

CAPTURED ON: 9 APR 2026

DIMENSIONS, AREAS, LAYOUTS AND DETAILS ARE APPROXIMATE AND SHOULD BE CONSIDERED ILLUSTRATIVE ONLY.

REAL VISION

by Darren Eagles Photography
real.vision | www.darreneagles.com

Josie Stern
Sales Representative
Sutton Group Associates Realty Inc.
D: 416-568-0001
josie@josiestern.com